

PROJECT NO.	SHEET NO.	TOTAL NO.
49326.3.2	1	2

SUMMARY OF QUANTITIES

Project No.	County	Map No.	Route	Route Name	From Description	To Description	Mile Post From	Mile Post To	LANES	LANE TYPE	LENGTH	WIDTH	4847010000-E		4850000000-E
													4" WHITE POLYUREA PAVEMENT MARKING LINES (4", 20 MILS)	4" YELLOW POLYUREA PAVEMENT MARKING LINES (4", 20 MILS)	REMOVAL OF PAVEMENT MARKING LINES (4")
													MI	FT	LF
49326.3.2	Alleghany	1	SR 1403	GRAYSON ST	INDEPENDENCE RD	NC 18	4.37	4.87	2	2WU	0.5	18	5,380	5,380	10,760
49326.3.2	Alleghany	2	SR 1420	MEMORIAL PARK DR	US 21	DEAD END	0	2.25	2	2WU	2.25	20	24,210	24,210	48,420
49326.3.2	Alleghany	3	SR 1422	FOX RIDGE RD	SR 1432	US 21	7.74	9.03	2	2WU	1.3	20	13,988	13,988	27,976
49326.3.2	Alleghany	4	SR 1422	BARRETT RD	SR 1444	SR 1445	0	1.08	2	2WU	1.08	20	11,621	11,621	23,242
49326.3.2	Alleghany	5	SR 1444	GLADE VALLEY RD	SR 1454	SR 1433	6.28	8.23	2	2WU	1.96	20	21,090	21,090	42,179
49326.3.2	Alleghany	6	SR 1460	HARDIN CAMP RD	SR 1444	BLUE RIDGE PARKWAY	0	0.67	2	2WU	0.67	18	7,209	7,209	14,418
49326.3.2	Alleghany	7	SR 1470	BROOKS RD	SR 1464	SR 1471	0	0.96	2	2WU	0.96	20	10,330	10,330	20,659
49326.3.2	Alleghany	8	SR 1487	HENDIX RD	US 21	DEAD END	0	0.78	2	2WU	0.8	18	8,608	8,608	17,216
49326.3.2	Alleghany	9	SR 1502	HIGHLAND DR	SR 1487	SR 1503	0	0.14	2	2WU	0.14	16	1,507	1,507	3,013
49326.3.2	Alleghany	10	SR 1503	HIGHLAND DR	SR 1502	END OF MAINTENANCE	0	0.11	2	2WU	0.11	16	1,184	1,184	2,367
49326.3.2	Ashe	11	SR 1003	IDLEWILD RD	NC 163	SR 1183	0	2.07	2	2WU	2.07	20	21,858	21,858	43,716
49326.3.2	Ashe	12	SR 1103	LIBERTY GROVE CH RD	SR 1100	SR 1105	0	1.41	2	2WU	1.41	20	15,172	15,172	30,343
49326.3.2	Ashe	13	SR 1159		NC 163	BRIDGE #0466	0	3.65	2	2WU	3.65	18	38,544	38,544	77,088
49326.3.2	Ashe	14	SR 1161	J. W. LUKE RD	NC 16	SR 1632	0	0.18	2	2WU	0.18	18	1,900	1,900	3,800
49326.3.2	Ashe	15	SR 1169	CONLEY CHEEK RD	SR 1003	JOINT AT BRIDGE #0334	4.36	5.21	2	2WU	0.85	20	9,146	9,146	18,292
49326.3.2	Ashe	16	SR 1169	WINDY HILL RD	SR 1176	US 221	6.55	8.28	2	2WU	1.73	18	18,615	18,615	37,230
49326.3.2	Ashe	17	SR 1181	LOWER NETTLE KNOB RD	BRIDGE #0012	SR 1147	4.88	8.11	2	2WU	3.27	18	34,531	34,531	69,062
49326.3.2	Ashe	18	SR 1340	W. MILL CREEK RD	SR 1339	MILE POST 2.0	2	4.38	2	2WU	2.38	18	25,132	25,132	50,264
49326.3.2	Ashe	19	SR 1352	E. STAGGS CREEK RD/ LONGBRANCH RD	SR 1394	SR 1324	0	3.94	2	2WU	3.94	20	41,607	41,607	83,213
49326.3.2	Ashe	20	SR 1361	RIP SHIN RD	1.74 MILES SOUTH OF SR 1359	SR 1362	1.75	4.1	2	2WU	2.35	18	24,816	24,816	49,632
49326.3.2	Ashe	21	SR 1362	BIG HORSE CREEK RD	SR 1358	SR 1361	3.25	5.77	2	2WU	2.53	18	27,223	26,223	53,446
49326.3.2	Ashe	22	SR 1500	SILAS CREEK RD	SR 1513	SR 1544	0	1.92	2	2WU	1.92	18	20,275	20,275	40,550
49326.3.2	Ashe	23	SR 1509	CLAYBANK RD	SR 1510	END OF MAINT.	0.06	1.56	2	2WU	1.52	18	12,883	12,883	25,766
49326.3.2	Ashe	24	SR 1510	SMETHPORT DR	SR 1509	SR 1509	0	0.3	2	2WU	0.31	18	3,274	3,274	6,547
49326.3.2	Ashe	25	SR 1573	OLD HWY 16	SR 1667	NC 16	6.45	7.45	2	2WU	0.98	18	10,349	10,349	20,698
49326.3.2	Ashe	26	SR 1590	WAGONER ACCESS RD	NC 88	WAGONER ACCESS GATE	0	1.08	2	2WU	1.08	18	11,405	11,405	22,810
49326.3.2	Avery	27	SR 1102	FRANKLINTOWN RD	MITCHELL CO.	US-19E	0	0.39	2	2WU	0.39	18	4,100	4,100	8,200
49326.3.2	Avery	28	SR 1114	BIG PLUMTREE CREEK	US 19-E	SR 1117	0	3.75	2	2WU	3.75	18	39,600	39,600	79,200
49326.3.2	Avery	29	SR 1114	STAMEY BRANCH RD	SR 1117	US 221	3.75	6.14	2	2WU	2.39	16	25,500	25,500	51,000
49326.3.2	Avery	30	SR 1117	COW CAMP RD	SR 1155	SR 1153	1.29	3.22	2	2WU	1.93	18	20,000	20,000	40,000
49326.3.2	Avery	31	SR 1117	HORNEY RD	SR 1143	SR 1118	4.57	6.21	2	2WU	1.64	18	17,200	17,200	34,400
49326.3.2	Avery	32	SR 1117	HORNEY RD	SR 1118	SR 1114	6.21	6.77	2	MU	0.56	18	5,900	5,900	11,800
49326.3.2	Avery	33	SR 1121	LICKLOG RD	SR 1114	BEGIN 17' PVMT	0	1.25	2	2WU	1.25	18	13,200	13,200	26,400
49326.3.2	Avery	34	SR 1121	LICKLOG RD	BEGIN 17' PVMT	SR 1138	1.25	2.19	2	2WU	0.94	17	9,700	9,700	19,400
49326.3.2	Avery	35	SR 1126	HENSON CREEK RD	US 19-E	END OF MAINT.	0	2.95	2	2WU	2.95	18	31,500	31,500	63,000
49326.3.2	Avery	36	SR 1142	BUD LEDFORD RD	SR 1117	SR 1119	0	0.51	2	MU	0.51	18	5,400	5,400	10,800
49326.3.2	Avery	37	SR 1305	ELK RIVER RD	NCL ELK PARK	BRIDGE #0035	0	0.99	2	2WU	0.99	18	10,280	10,280	20,560
49326.3.2	Avery	38	SR 1305	ELK RIVER RD	BRIDGE #0035	SR 1306	0.99	2.03	2	2WU	1.04	17	10,400	10,400	20,800
49326.3.2	Avery	39	SR 1305	ELK RIVER RD	SR 1306	PVMT. CHANGE	2.03	2.29	2	2WU	0.26	17	2,700	2,700	5,400
49326.3.2	Avery	40	SR 1305	ELK RIVER RD	MP 2.54	END PVMT.	2.54	3.9	2	2WU	1.37	18	14,450	14,450	28,900
49326.3.2	Avery	41	SR 1321	CURTIS CREEK RD	NC 194	SR 1324	0	1.26	2	2WU	1.26	16	11,260	11,260	22,520
49326.3.2	Avery	42	SR 1321	CURTIS CREEK RD	SR 1324	END OF MAINT.	1.26	2.49	2	2WU	1.23	16	13,000	13,000	26,000
49326.3.2	Watauga	43	SR 1108	WHITE OAK RD	SR 1107	SR 1109	0	1.09	2	2WU	1.09	18	11,500	11,500	23,000
49326.3.2	Watauga	44	SR 1308	JOE SHOEMAKER RD	SR 1306	SR 1371	0	1	2	2WU	1	20	10,750	10,750	21,500

PROJECT NO.	SHEET NO.	TOTAL NO.
49326.3.2	2	2

SUMMARY OF QUANTITIES

Project No.	County	Map No.	Route	Route Name	From Description	To Description	Mile Post From	Mile Post To	LANES	LANE TYPE	LENGTH	WIDTH	4847010000-E		4850000000-E
													4" WHITE POLYUREA PAVEMENT MARKING LINES (4", 20 MILS)	4" YELLOW POLYUREA PAVEMENT MARKING LINES (4", 20 MILS)	REMOVAL OF PAVEMENT MARKING LINES (4")
													LF	LF	LF
49326.3.2	Watauga	45	SR 1416	OLD US 421 S	US 221	US 221	0	1.97	2	2WU	1.97	22	20,000	20,000	40,000
49326.3.2	Watauga	46	SR 1524	BAMBOO RD	SR 1608	SR 1514	1.12	1.96	2	2WU	0.83	18	8,900	8,900	17,800
49326.3.2	Watauga	47	SR 1526	SAMPSON RD	SR 1658	END OF PVMT.	0.46	1.32	2	2WU	0.86	18	9,250	9,250	18,500
49326.3.2	Watauga	48	SR 1552	POPLAR GROVE RD S	SR 1552	NC 105	0	1.16	2	2WU	1.16	22	12,250	12,250	24,500
49326.3.2	Watauga	49	SR 1672	OLD US 421 S	BEG. 3 LANE	END 3 LANE	1.48	1.9	2	MU	0.46	36	6,500	1,250	7,750
49326.3.2	Watauga	50	SR 1672	OLD US 421 S	END 3 LANE	SR 1674	1.9	4.66	2	2WU	2.76	24	29,000	25,000	54,000
TOTAL FOR PROJECT NO. 49326.3.2											72.53		764,194	753,943	1,518,137
													1,518,137		

For 'Mile Post' information, visit ncdot.maps.arcgis.com, then select 'NCDOT Distance Hatches & Structures Map'

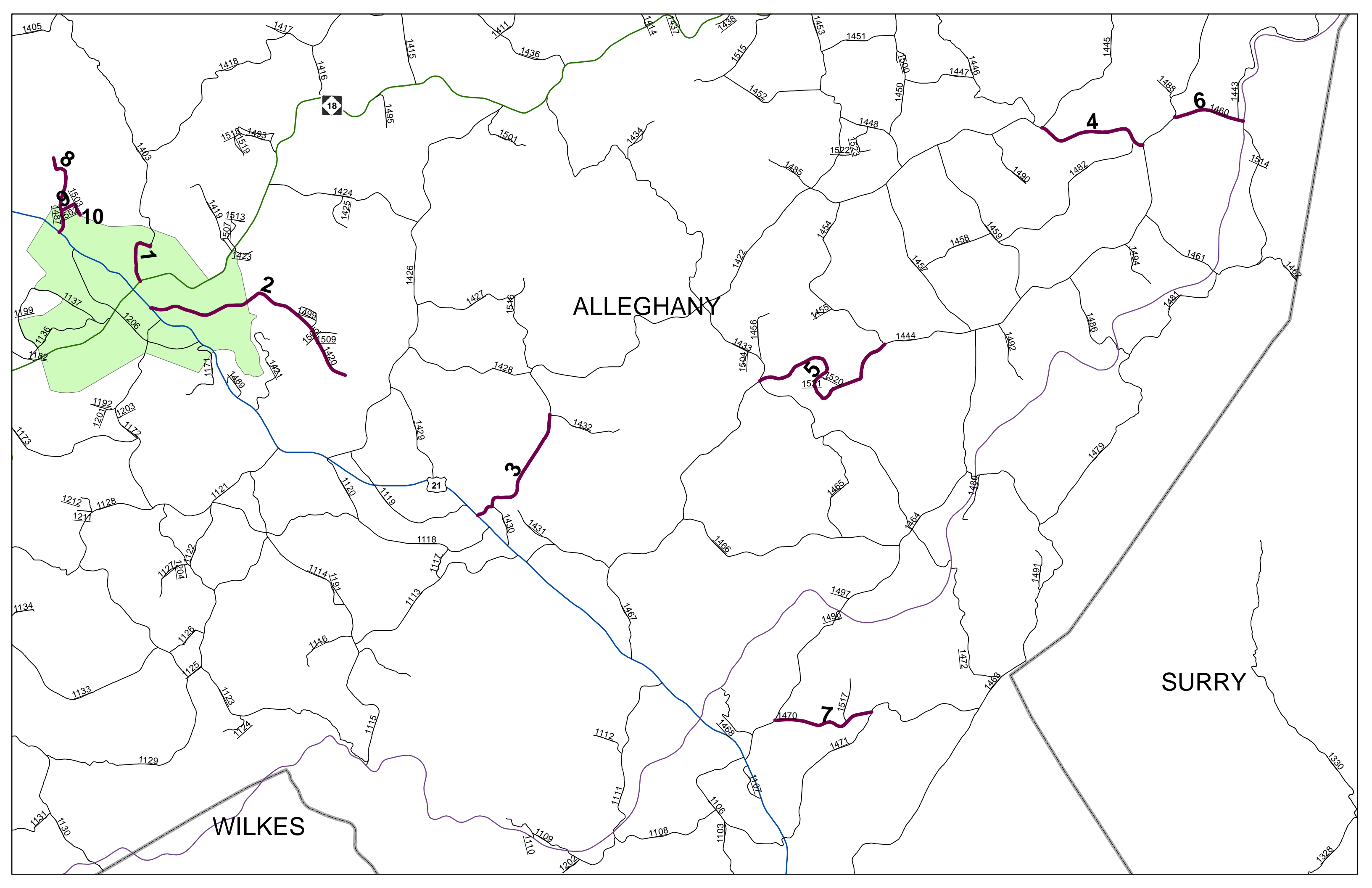

ALLEGHANY

SURRY

WILKES

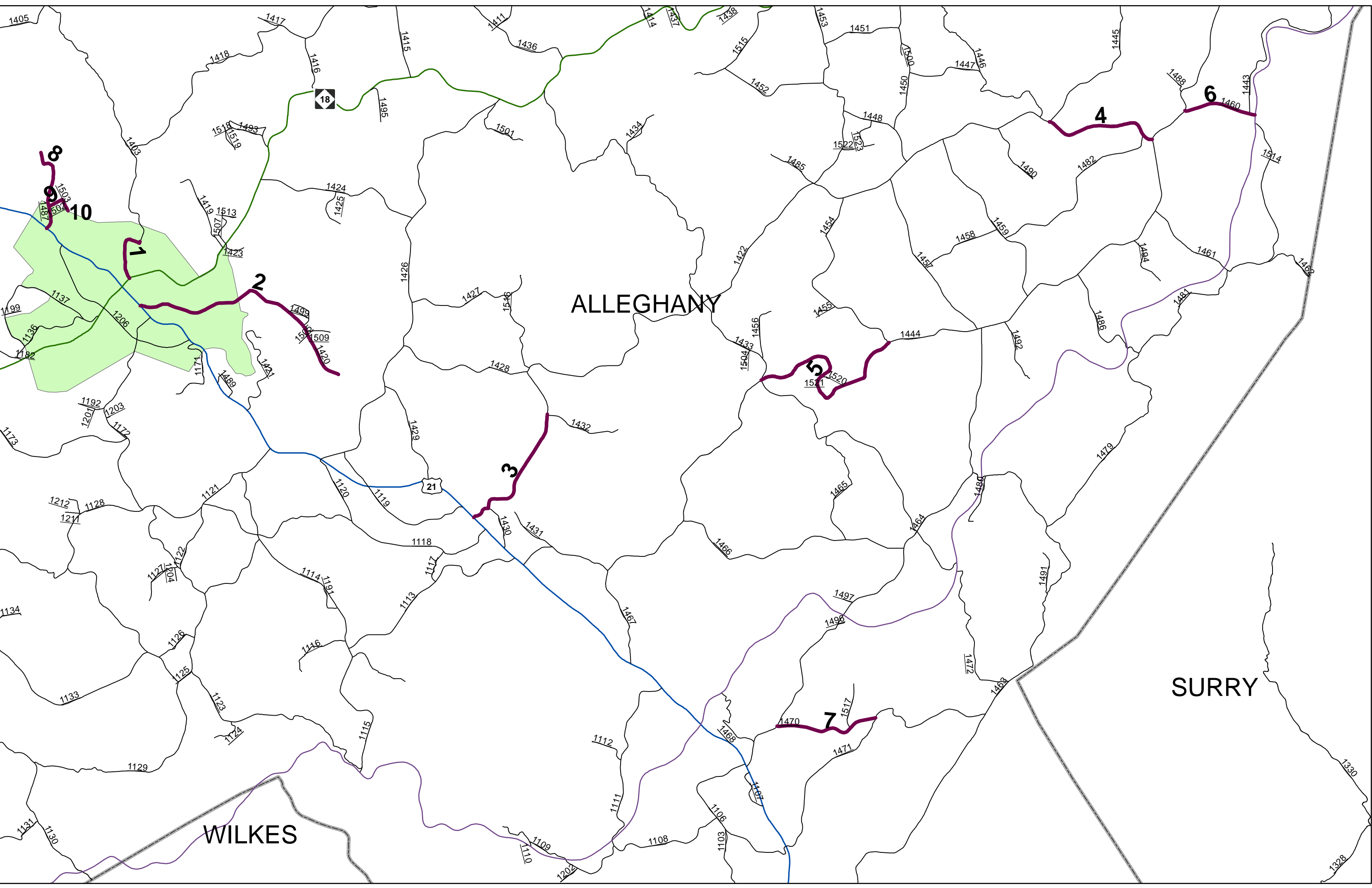

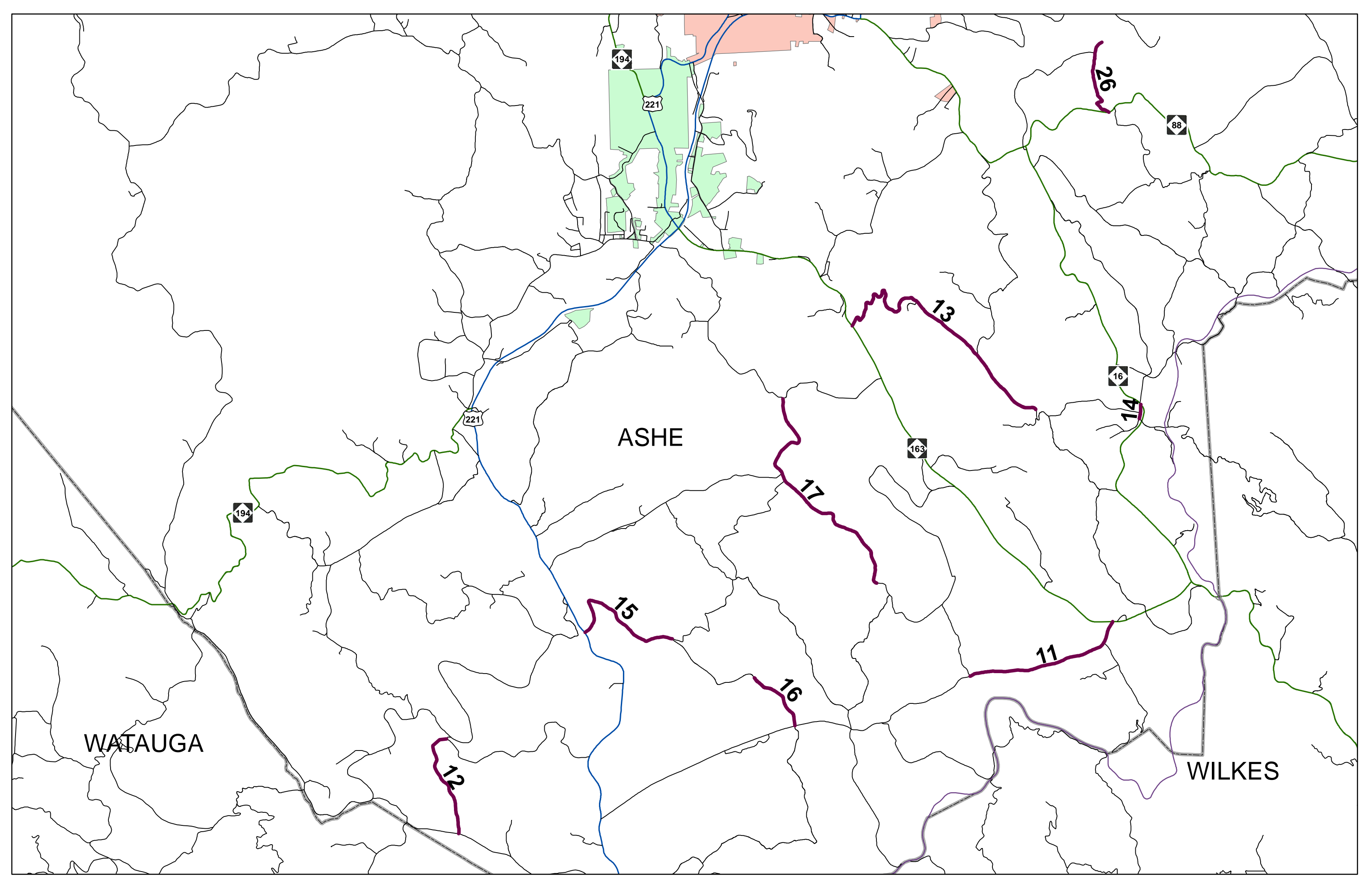

ASHE

WATAUGA

WILKES

194

221

88

16

163

194

221

14

13

17

15

16

11

12

26

97

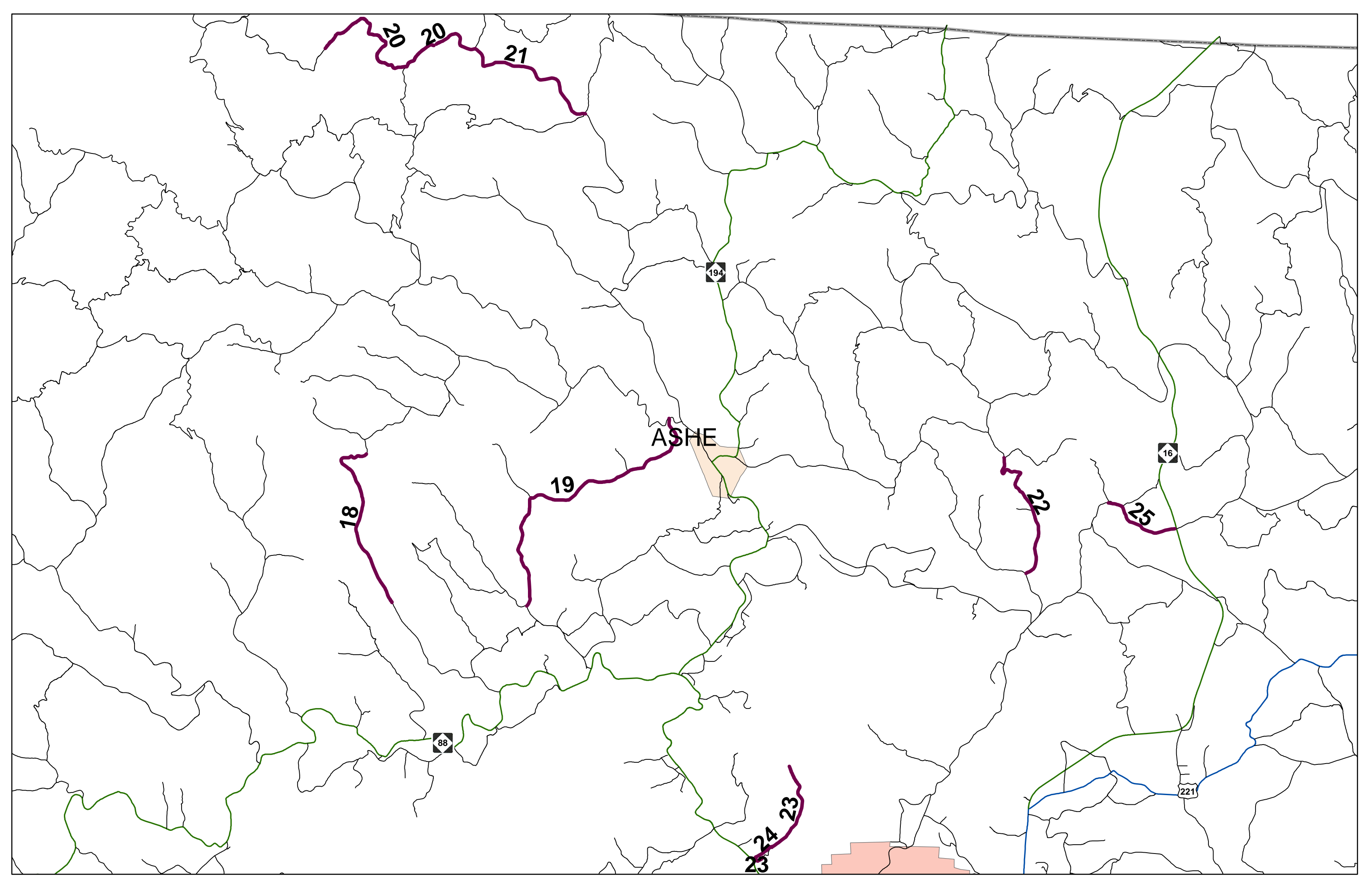

20

20

21

18

19

ASHE

22

25

88

194

16

221

23

24

23

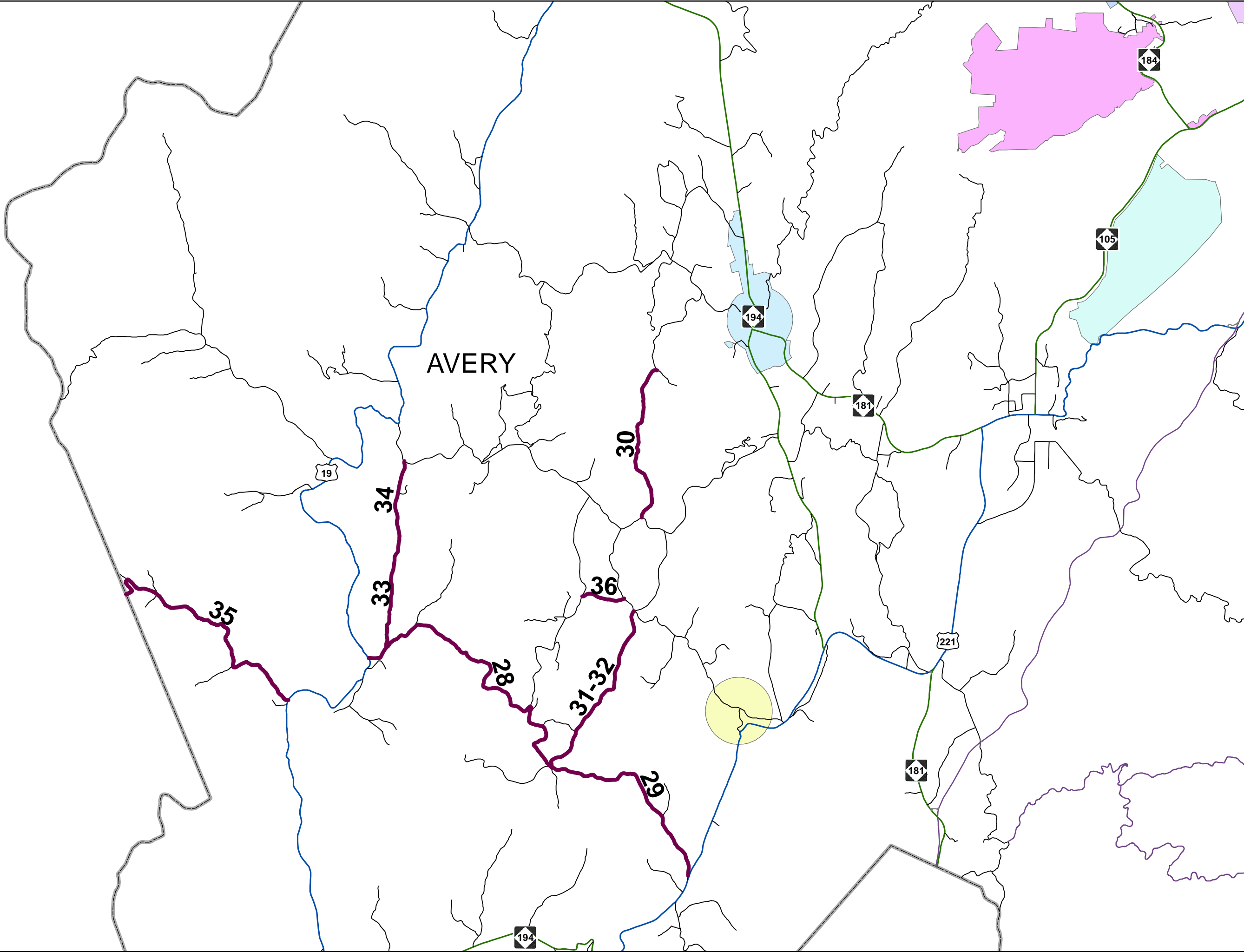

AVERY

19

34

33

35

28

31-32

36

30

29

194

181

221

181

184

105

194

WATAUGA

AVERY

CALDWELL

37-40

41-42

194

194

184

19

194

105

221

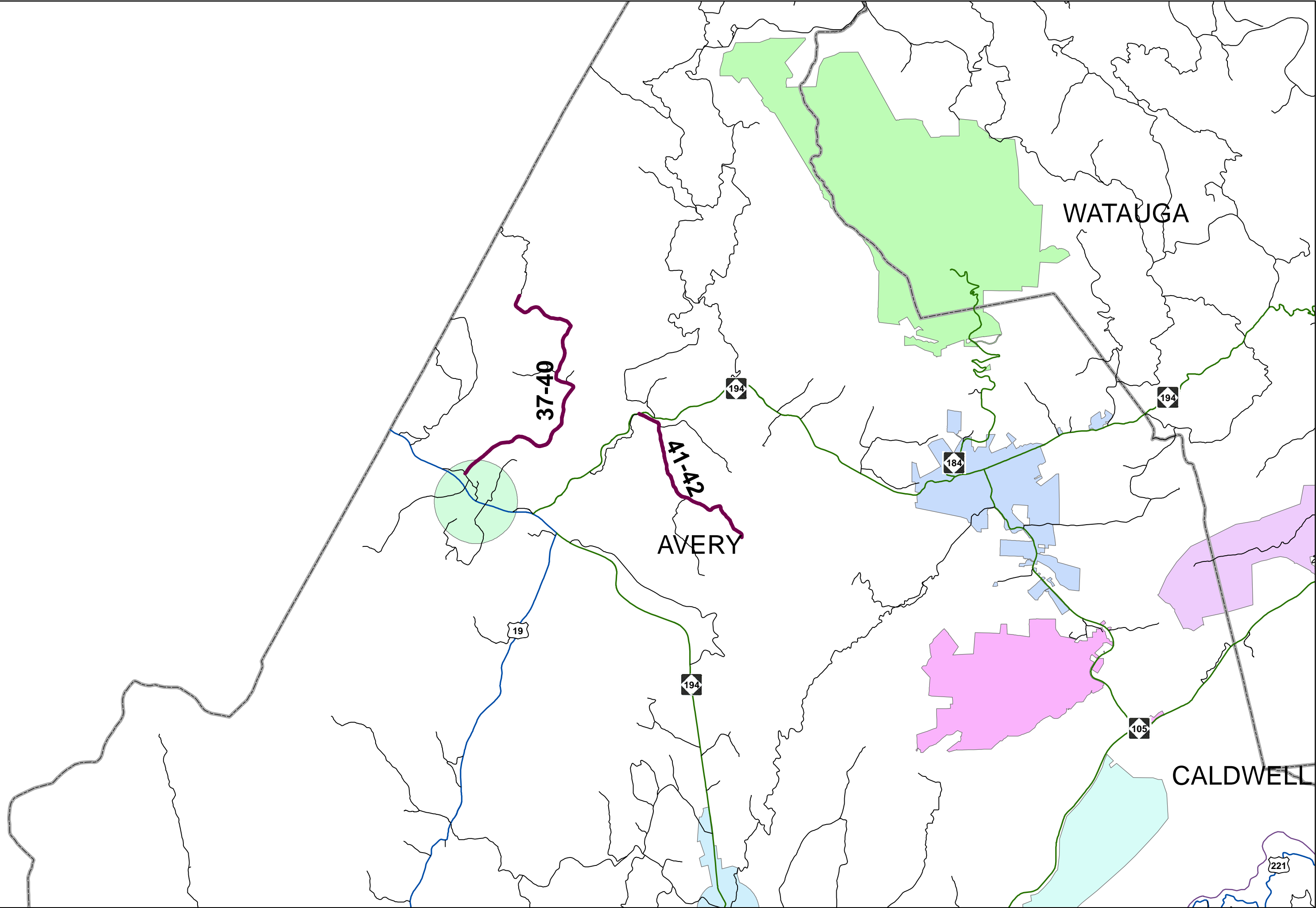

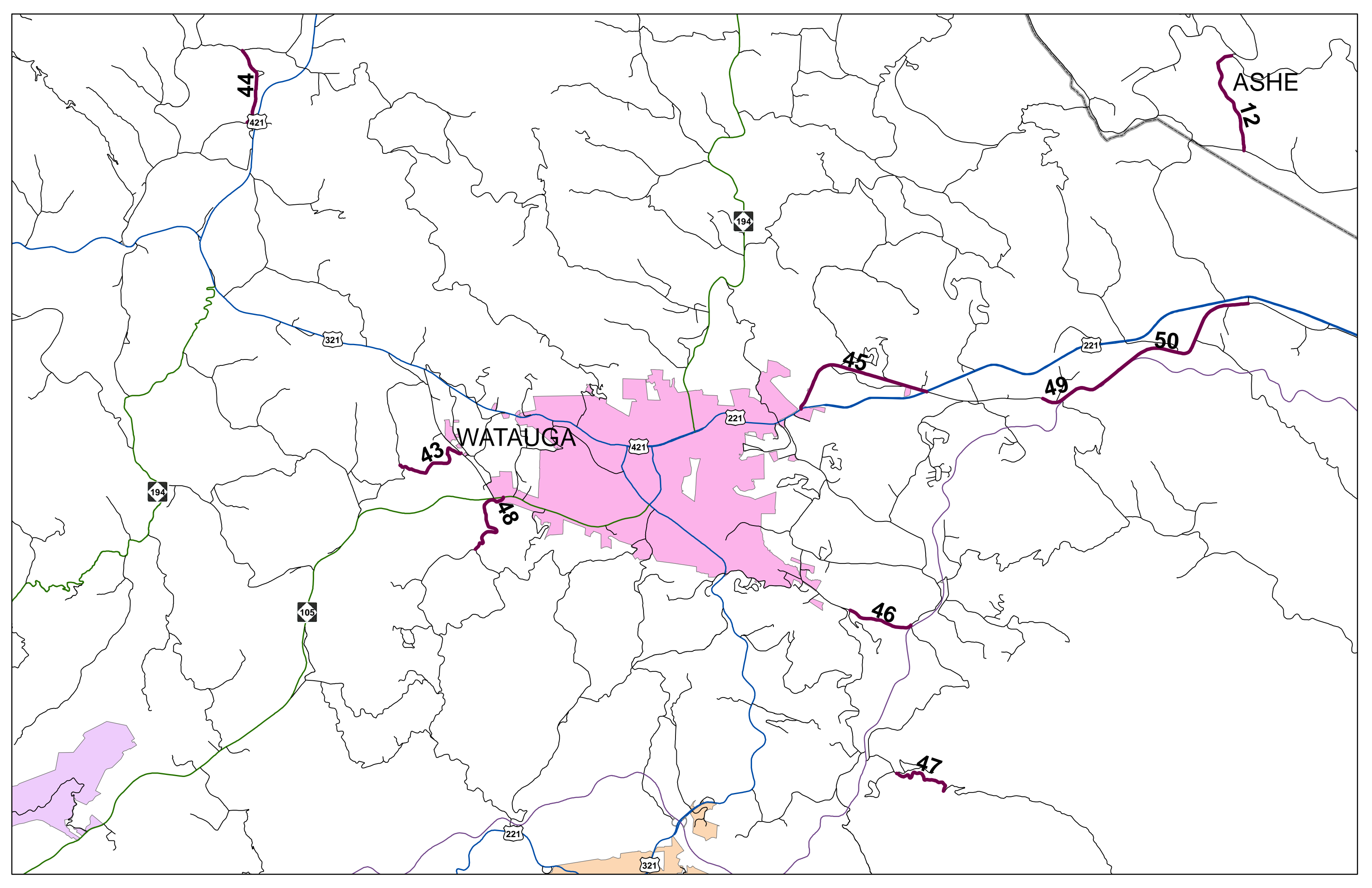

44

421

ASHE

12

194

321

45

221

50

WATAUGA

221

49

194

43

421

48

105

46

47

221

321